

Evolutionary Development of Marine Invertebrates

June 9 – July 10, 2024

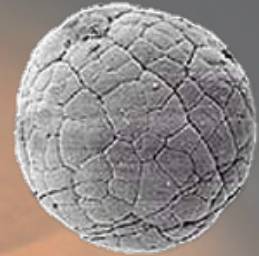
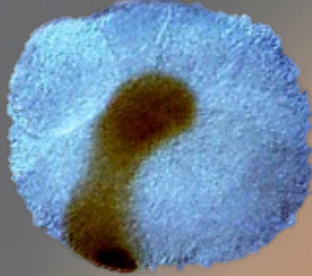
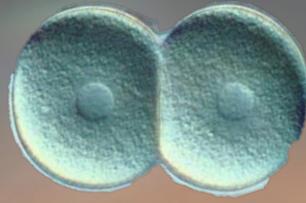

Dr. Billie Swalla
University of Washington
Friday Harbor Laboratories
bjswalla@uw.edu

Dr. Andreas Heyland
University of Guelph
Integrative Biology
aheyland@uoguelph.ca

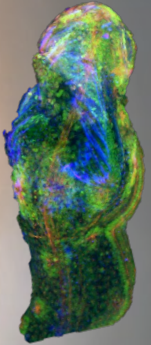
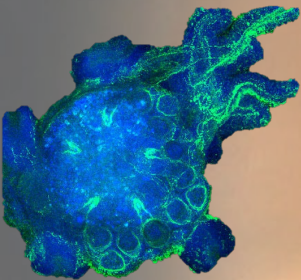

An Extensive and In-depth Laboratory Experience in
Comparative Embryology (FHL 536; Summer A)

[More information](#)
[Sign-up](#)

*Special financial aid is available for
students in this course*

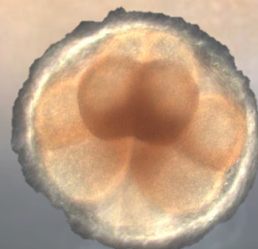
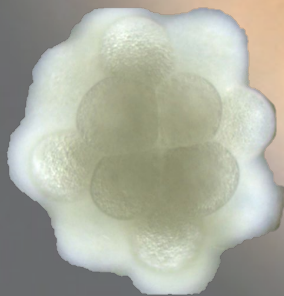

Friday Harbor Laboratories, University of Washington, USA