

INFORMED
PATIENT CHOICE

The legal and ethical
implications of

KEEPING PATIENTS IN THE DARK

2014 SUMMER INSTITUTE FOR
INFORMED PATIENT CHOICE

June 25-27 2014
DARTMOUTH, HANOVER, NH

www.siipc.org

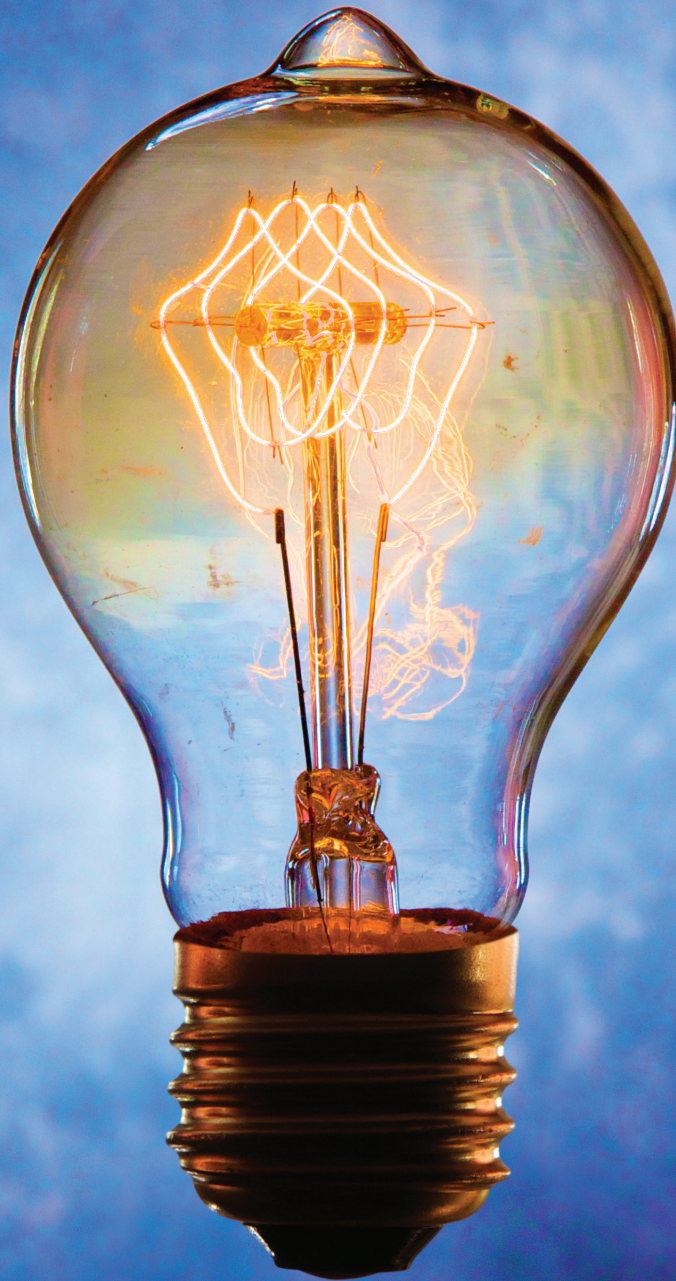

THE
Dartmouth
INSTITUTE
FOR HEALTH POLICY & CLINICAL PRACTICE

 **ASLME**
AMERICAN SOCIETY OF LAW, MEDICINE & ETHICS



THE
Dartmouth
CENTER
for HEALTH CARE
DELIVERY SCIENCE

CLE/CME CREDIT ELIGIBLE