

# DOCTORAL MIDWIFERY RESEARCH SOCIETY

TUESDAY 12TH FEBRUARY 2013, QUEEN'S UNIVERSITY BELFAST

## MORNING SESSION

- 9.00            **REGISTRATION**
- 9.30            **PROFESSOR MARLENE SINCLAIR**  
DMRS PRESIDENT  
CHAIR'S WELCOME
- 9.45            **PROFESSOR FIONA ALDERDICE**  
DIRECTOR OF RESEARCH SCHOOL OF NURSING &  
MIDWIFERY, QUB  
"WELCOME TO QUEEN'S UNIVERSITY BELFAST"
- 10.00          **PROFESSOR MARY RENFREW**  
PROFESSOR OF MOTHER AND INFANT HEALTH,  
UNIVERSITY OF DUNDEE  
"FROM BEST EVIDENCE TO POLICY AND EVERYDAY  
PRACTICE"
- 10.45          **DR ALYSON HUNTER**  
CONSULTANT OBSTETRICIAN SUB-SPECIALIST IN  
MATERNAL FETAL MEDICINE, RJMS, BELFAST  
"PERINATAL RESEARCH: OPPORTUNITIES FOR  
INTERDISCIPLINARY WORKING"

## REFRESHMENTS 11.15-11.35

FUNDED BY RCMNI

- 11.35          **DR LISA MAGUIRE**  
RESEARCH FELLOW CENTRE FOR PUBLIC HEALTH, QUB  
"CLINICAL TRIALS AND WHAT THE ALL-IRELAND HUB IS  
DOING FOR TRIALS METHODOLOGY RESEARCH"
- 11.55          **DR FIONA LYN**  
ICL RESEARCH FELLOW, QUB  
"HEALTH ECONOMICS IN MATERNITY CARE RESEARCH"
- 12.15          **DR VALERIE HOLMES**  
SENIOR LECTURER, CENTRE FOR PUBLIC HEALTH, QUB  
"USE OF MIXED METHODS APPROACH TO DESIGN,  
DEVELOP & EVALUATE A PRECONCEPTION  
COUNSELLING RESOURCE FOR DIABETIC WOMEN"

## LUNCH & POSTER VIEWING 12.45-13.30

FUNDED BY DMRS AND SCHOOL OF NURSING & MIDWIFERY, QUB  
POSTER PRIZE, SPONSORED BY TINY LIFE

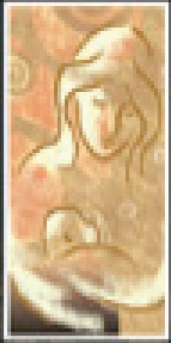

CHAIR: DR DALE SPENCE

- 13.30 **DR NICOLA ARMSTRONG**  
PROG. MANAGER, R&D OFFICE, PUBLIC  
HEALTH AGENCY  
“FUNDING OPPORTUNITIES”
- 13.50 **MS MARIA HERRON**  
WOMEN’S VOICES/POST DOCTORAL STUDENT UU  
“A CONCEPTUAL ANALYSIS AND INTERPRETATION  
OF WOMEN’S EXPERIENCE OF ONLINE BREASTFEEDING  
SUPPORT”
- 14.10 **MS MARY JANE BROWN**  
PHD STUDENT UU  
“EXPLORING WOMEN’S MOTIVATION TO EAT  
HEALTHILY AND EXERCISE FOR WEIGHT  
MANAGEMENT DURING PREGNANCY: THE  
MOTIVATIONAL INSTRUCTIONAL MEASUREMENT SCALE.”
- 14.30 **DR CARMEL KELLY**  
NURSE CONSULTANT SOUTH EASTERN HSCT/QUB  
“LIFE AFTER A PHD”

**REFRESHMENTS 14.45-15.00**

FUNDED BY RCMNI

CHAIR: DR JENNY MCNEILL

- 15.00 **DR PATRICIA GILLEN**  
HEAD OF R&D FOR NURSES, MIDWIVES & AHPs  
(SHSCT), HONORARY RESEARCH FELLOW UU  
“CHALLENGES OF RESEARCH IN PRACTICE”
- 15.15 **PROFESSOR JIM DORNAN**  
CHAIR FETAL MEDICINE QUB  
“MATERNITY SERVICES RESEARCH: REFLECTING  
ON WHERE WE HAVE BEEN AND WHERE WE ARE GOING”
- 15.35 **MS ELIZ BANNON**  
CO-DIRECTOR, MATERNITY, WOMEN & CHILDREN’S  
HEALTH, BELFAST HSCT  
“DELIVERING EXCELLENCE IN MATERNITY SERVICES:  
THE CHALLENGES”
- 15.55 **MS BREEDAGH HUGHES**  
DIRECTOR RCMNI  
“ROUND UP AND CLOSING REMARKS”

COST: £15

WE WOULD LIKE TO THANK OUR SPONSORS:  
QUEEN’S UNIVERSITY BELFAST  
ROYAL COLLEGE OF MIDWIVES & TINY LIFE  
HSC R&D DIVISION, PHA  
PUBLIC HEALTH AGENCY NORTHERN IRELAND  
RED ACTIVE MEDIA GROUP (PUBLISHERS OF EVIDENCE BASED MIDWIFERY)

TO BOOK CONTACT LUCY LEWIS AT : [LUCY.LEWIS@RCM.ORG.UK](mailto:LUCY.LEWIS@RCM.ORG.UK)

