

TO PGD OR NOT TO PGD? – That is the question. A guide to choosing the best option for individual situations

You need to consider whether a Patient Group Direction (PGD) would be appropriate for an area of practice that involves the supply or administration of medicines. [Medicines Matters](#) published by Department of Health is a useful reference source which describes the mechanisms available for the prescribing, supply and administration of medicines. This diagram takes the practitioner through a logical process that aims to assist decision-making. **THIS VERSION IS FOR ENGLAND ONLY.**

NOTE: The majority of clinical care should still be provided on an individual, patient-specific basis.

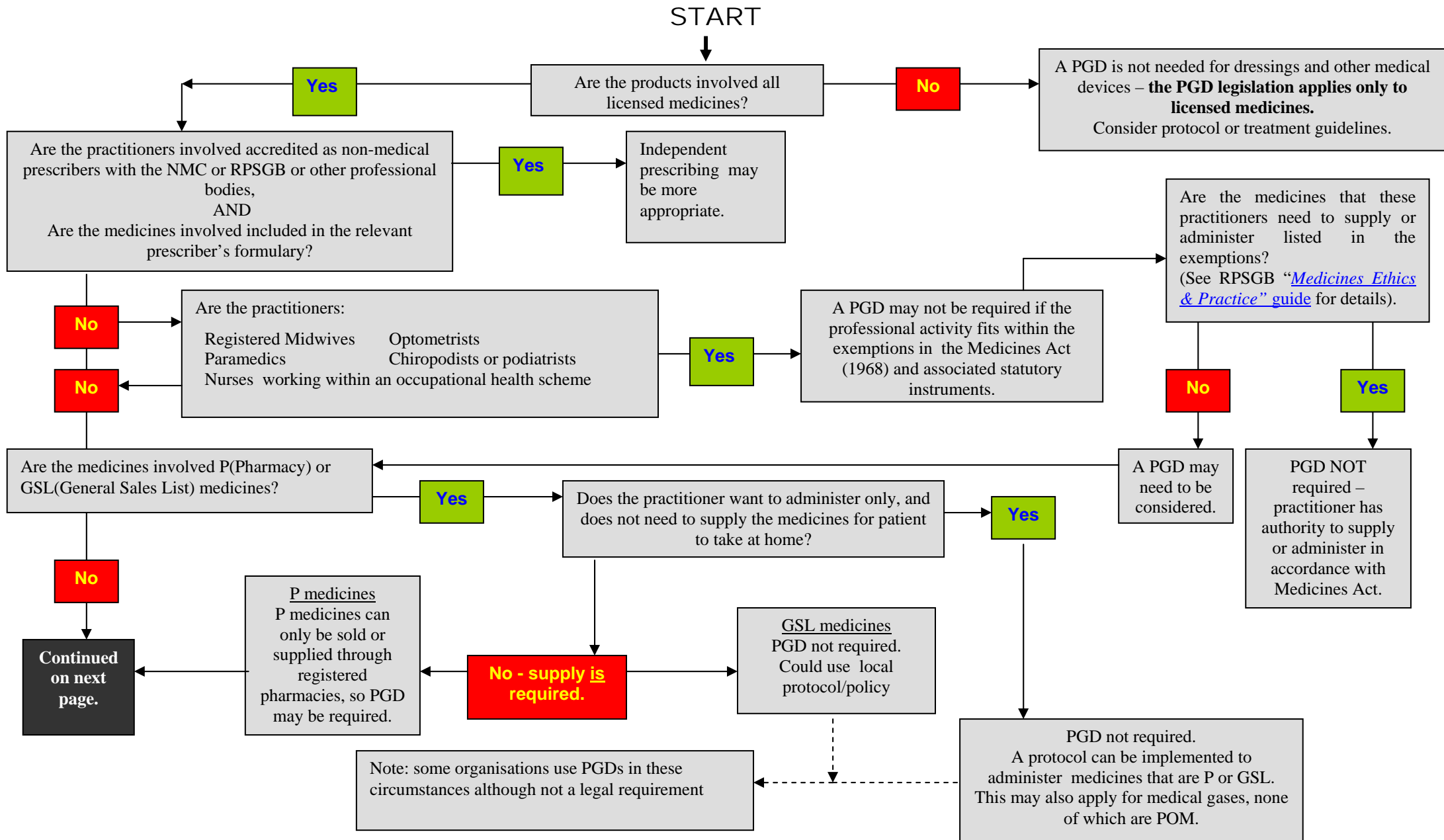

Continued from previous page.

